I Thank You, Heav'nly Father
Luther's Morning Prayer

Text: Martin Luther
Adapted by Katherine J. Dubke

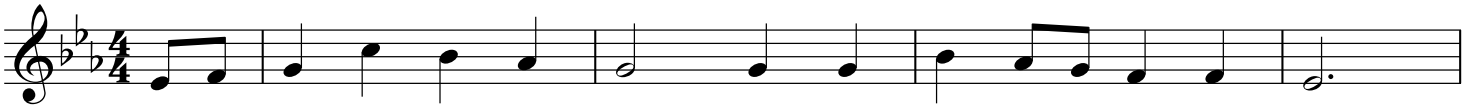

I____ thank You, heav'n - ly Fa - ther, Through Je - sus___ Your dear Son,
I____ trust my soul and bo - dy in - to Your_ lov - ing hands.

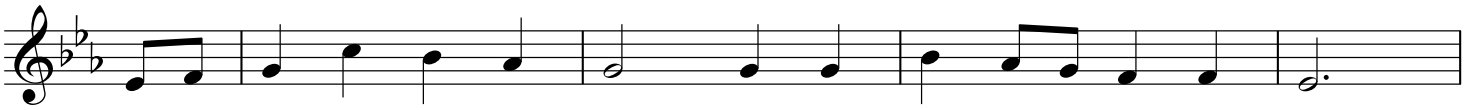

That__ You this night have kept me from dan - ger___ and from harm.
All___ things that I en - coun - ter I leave to____ Your good plans.

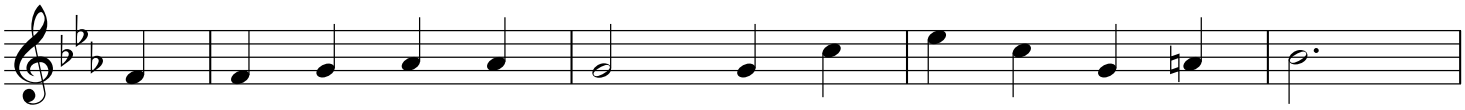

Keep me this day from e - vil, that all I say and do
Send me Your ho - ly an - gel to rout the e - vil one

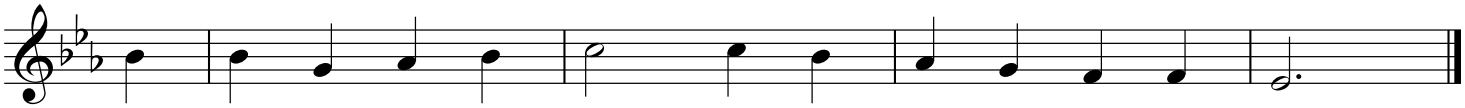

be pleas - ing and re - flec - tive of love first shown by you.
and crush his mea - ger pow - ers. A - men, Your will be done.

Adapted Katherine J. Dubke © 2016
Katherine.Dubke@cui.edu

MUNICH
76 76 D