

Flute

GOTT DER VATER, WOHN UNS BEI

Musae Sioniae I, 1605

double choir motet arranged for small orchestra

(Choir I: woodwinds & strings; Choir II: brass)

Musae Sioniae I, 1605
Musae Sioniae I, 1605

Geystliche gesangk Buchleyn, 1524, ed. Johann Walter (1496-1570)
hymn text by Martin Luther (1483-1546)

Michael Praetorius (1571-1621)
arr. Christian Guebert

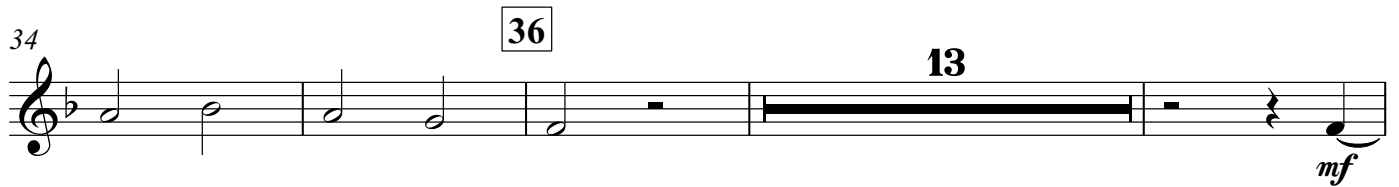
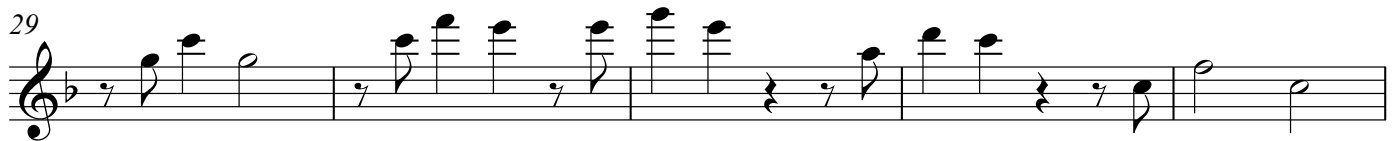
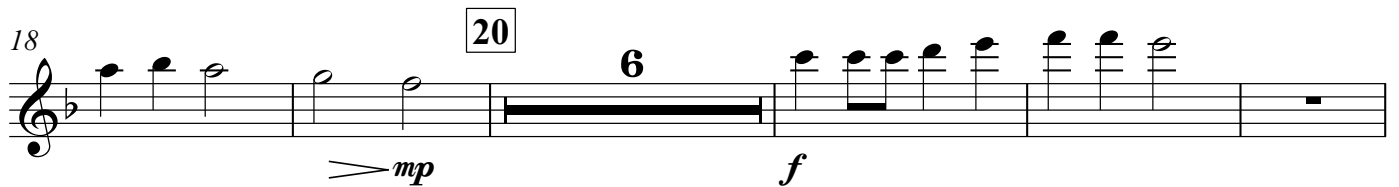
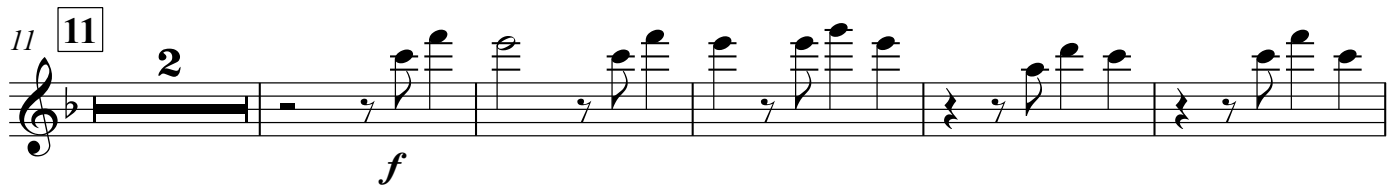

© 2017 All rights reserved.

User may adapt this arrangement to fit ensemble needs, but may not distribute that adaptation to other ensembles without permission.

Flute

56 *f* *p* *f*

62 **63** 7 **70** *f*

75 *mp* *mf* 2

82 **82** *f* *mp* *f*

88 **89** *f*

92 *p* *f* *molto rit.*

Clarinet in B \flat

GOTT DER VATER, WOHN UNS BEI

Musae Sioniae I, 1605

double choir motet arranged for small orchestra

(Choir I: woodwinds & strings; Choir II: brass)

Musae Sioniae I, 1605
Musae Sioniae I, 1605

Geystliche gesangk Buchleyn, 1524, ed. Johann Walter (1496-1570)
hymn text by Martin Luther (1483-1546)

Michael Praetorius (1571-1621)
arr. Christian Guebert

2

f

7

11 11

2

f

18 20

6

mp *f*

29

34 36

13

mf

51 51

f

© 2017 All rights reserved.

User may adapt this arrangement to fit ensemble needs, but may not distribute that adaptation to other ensembles without permission.

Clarinet in Bb

56 *f* *p* *f*

62 *f*

74 *mp* *mf*

80 *f* *mp* *f*

88 *f*

92 *p* *f* *molto rit.*

63 70 7 82 89

2

Trumpet in B♭ 1

GOTT DER VATER, WOHN UNS BEI

Musae Sioniae I, 1605

double choir motet arranged for small orchestra

(Choir I: woodwinds & strings; Choir II: brass)

Musae Sioniae I, 1605
Musae Sioniae I, 1605

Geystliche gesangk Buchleyn, 1524, ed. Johann Walter (1496-1570)
hymn text by Martin Luther (1483-1546)

Michael Praetorius (1571-1621)
arr. Christian Guebert

10 11

f

16 20

mp

23

f

29

35 36

41 2

48 51

p

53 2

f *p*

© 2017 All rights reserved.

User may adapt this arrangement to fit ensemble needs, but may not distribute that adaptation to other ensembles without permission.

Trumpet in B♭ 1

59

f

63 63

mp

69 70

f

76

mp *mf* *mp*

81 82

f *mp* *f*

87 89

p *f*

91 *molto rit.*

p *f*

Trumpet in B \flat 2

GOTT DER VATER, WOHN UNS BEI

Musae Sioniae I, 1605

double choir motet arranged for small orchestra

(Choir I: woodwinds & strings; Choir II: brass)

Geystliche gesangk Buchleyn, 1524, ed. Johann Walter (1496-1570)
hymn text by Martin Luther (1483-1546)

Michael Praetorius (1571-1621)
arr. Christian Guebert

9

11

14

20

26

31

36

43

49

51

f

mp

f

p

2

© 2017 All rights reserved.

User may adapt this arrangement to fit ensemble needs, but may not distribute that adaptation to other ensembles without permission.

Trumpet in B♭ 2

54

f *p* **2** *f*

61

63

mp

67

70

f

74

mp *mf* *p*

80

82

f *mp*

85

f *p*

89

89

f *p* *f*

molto rit.

f *p* *f*

Trombone 1

GOTT DER VATER, WOHN UNS BEI

Musae Sioniae I, 1605

double choir motet arranged for small orchestra

(Choir I: woodwinds & strings; Choir II: brass)

Musae Sioniae I, 1605
Musae Sioniae I, 1605

Geystliche gesangk Buchleyrn, 1524, ed. Johann Walter (1496-1570)
hymn text by Martin Luther (1483-1546)

Michael Praetorius (1571-1621)
arr. Christian Guebert

9

11

f

14

mp

20

20

27

f

31

36

36

43

2

49

51

p

© 2017 All rights reserved.

User may adapt this arrangement to fit ensemble needs, but may not distribute that adaptation to other ensembles without permission.

54

61

67

74

78

82 82

88

92

Trombone 2

GOTT DER VATER, WOHN UNS BEI
Musae Sioniae I, 1605

double choir motet arranged for small orchestra
(Choir I: woodwinds & strings; Choir II: brass)

Musae Sioniae I, 1605
Musae Sioniae I, 1605

Geystliche gesangk Buchleyn, 1524, ed. Johann Walter (1496-1570)
hymn text by Martin Luther (1483-1546)

Michael Praetorius (1571-1621)
arr. Christian Guebert

10 11

f

14 2

20 20

mp

26 2

f

31

36 36

41

46

51 **51**

57

63 **63**

69

76

81

87

91

Tuba or B. Trombone

GOTT DER VATER, WOHN UNS BEI

Musae Sioniae I, 1605

double choir motet arranged for small orchestra
(Choir I: woodwinds & strings; Choir II: brass)

Geystliche gesangk Buchleyn, 1524, ed. Johann Walter (1496-1570)
hymn text by Martin Luther (1483-1546)

Michael Praetorius (1571-1621)
arr. Christian Guebert

10

11

14

20

20

31

36

36

42

49

49

56

56

f

f

f

p

© 2017 All rights reserved.

User may adapt this arrangement to fit ensemble needs, but may not distribute that adaptation to other ensembles without permission.

Tuba or B. Trombone

59

f

63 **63**

7

70

f

76

mf *mp*

82 **82**

f *mp* *f*

89 **89**

f *p*

92

molto rit.

f

Violin I

GOTT DER VATER, WOHN UNS BEI

Musae Sioniae I, 1605

double choir motet arranged for small orchestra

(Choir I: woodwinds & strings; Choir II: brass)

Geystliche gesangk Buchleyn, 1524, ed. Johann Walter (1496-1570)
hymn text by Martin Luther (1483-1546)

Michael Praetorius (1571-1621)
arr. Christian Guebert

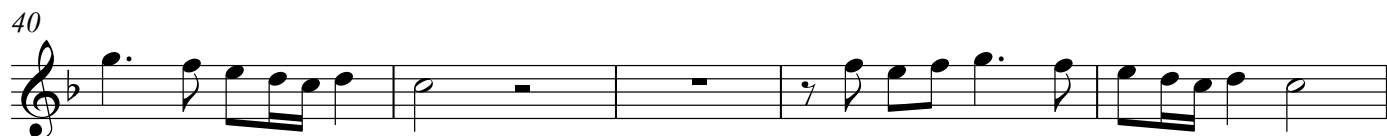
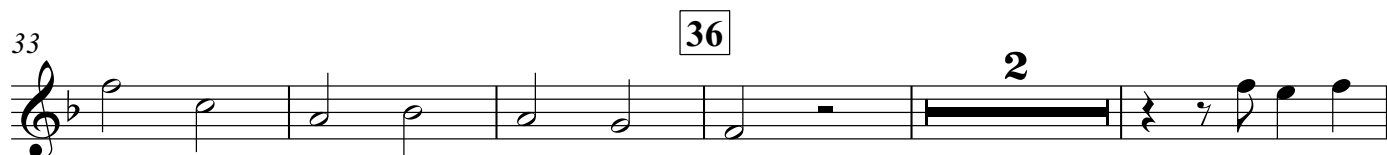
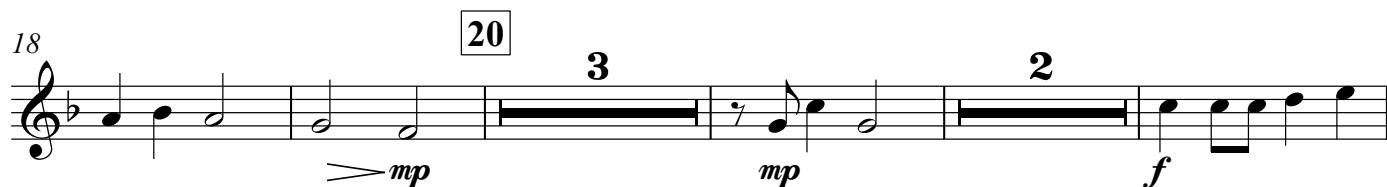

© 2017 All rights reserved.

User may adapt this arrangement to fit ensemble needs, but may not distribute that adaptation to other ensembles without permission.

Violin I

50

51

57

63

63

70

70

77

82

82

88

89

92

molto rit.

Musae Sioniae I, 1605
double choir motet arranged for small orchestra
(Choir I: woodwinds & strings; Choir II: brass)

Violin II

Geystliche gesangk Buchleyn, 1524, ed. Johann Walter (1496-1570)
hymn text by Martin Luther (1483-1546)

Michael Praetorius (1571-1621)
arr. Christian Guebert

6

11 **11**

18 **20**

27

32

36 **36**

44

50 **51**

f

f

mp

mp

f

mf

f

56

62

63

70

70

77

82

82

88

89

92

molto rit.

Viola

GOTT DER VATER, WOHN UNS BEI

Musae Sioniae I, 1605

double choir motet arranged for small orchestra

(Choir I: woodwinds & strings; Choir II: brass)

Musae Sioniae I, 1605
Musae Sioniae I, 1605

Geystliche gesangk Buchleyn, 1524, ed. Johann Walter (1496-1570)
hymn text by Martin Luther (1483-1546)

Michael Praetorius (1571-1621)
arr. Christian Guebert

Viola

50

51

57

62

63

70

70

76

82

82

88

89

92

molto rit.

Cello

GOTT DER VATER, WOHN UNS BEI

Musae Sioniae I, 1605

double choir motet arranged for small orchestra

(Choir I: woodwinds & strings; Choir II: brass)

Geystliche gesangk Buchleyrn, 1524, ed. Johann Walter (1496-1570)
hymn text by Martin Luther (1483-1546)

Michael Praetorius (1571-1621)
arr. Christian Guebert

3

f

9

11

2

f

15

mp

20

20

3

mp

2

f

29

35

36

2

43

49

51

mf

f

© 2017 All rights reserved.

User may adapt this arrangement to fit ensemble needs, but may not distribute that adaptation to other ensembles without permission.

56

62

63

70

70

77

82

82

88

89

92

molto rit.

Contrabass

GOTT DER VATER, WOHN UNS BEI

Musae Sioniae I, 1605

double choir motet arranged for small orchestra

(Choir I: woodwinds & strings; Choir II: brass)

Geystliche gesangk Buchleyn, 1524, ed. Johann Walter (1496-1570)
hymn text by Martin Luther (1483-1546)

Michael Praetorius (1571-1621)
arr. Christian Guebert

© 2017 All rights reserved.

User may adapt this arrangement to fit ensemble needs, but may not distribute that adaptation to other ensembles without permission.

Contrabass

56

62

77

82

88

92
