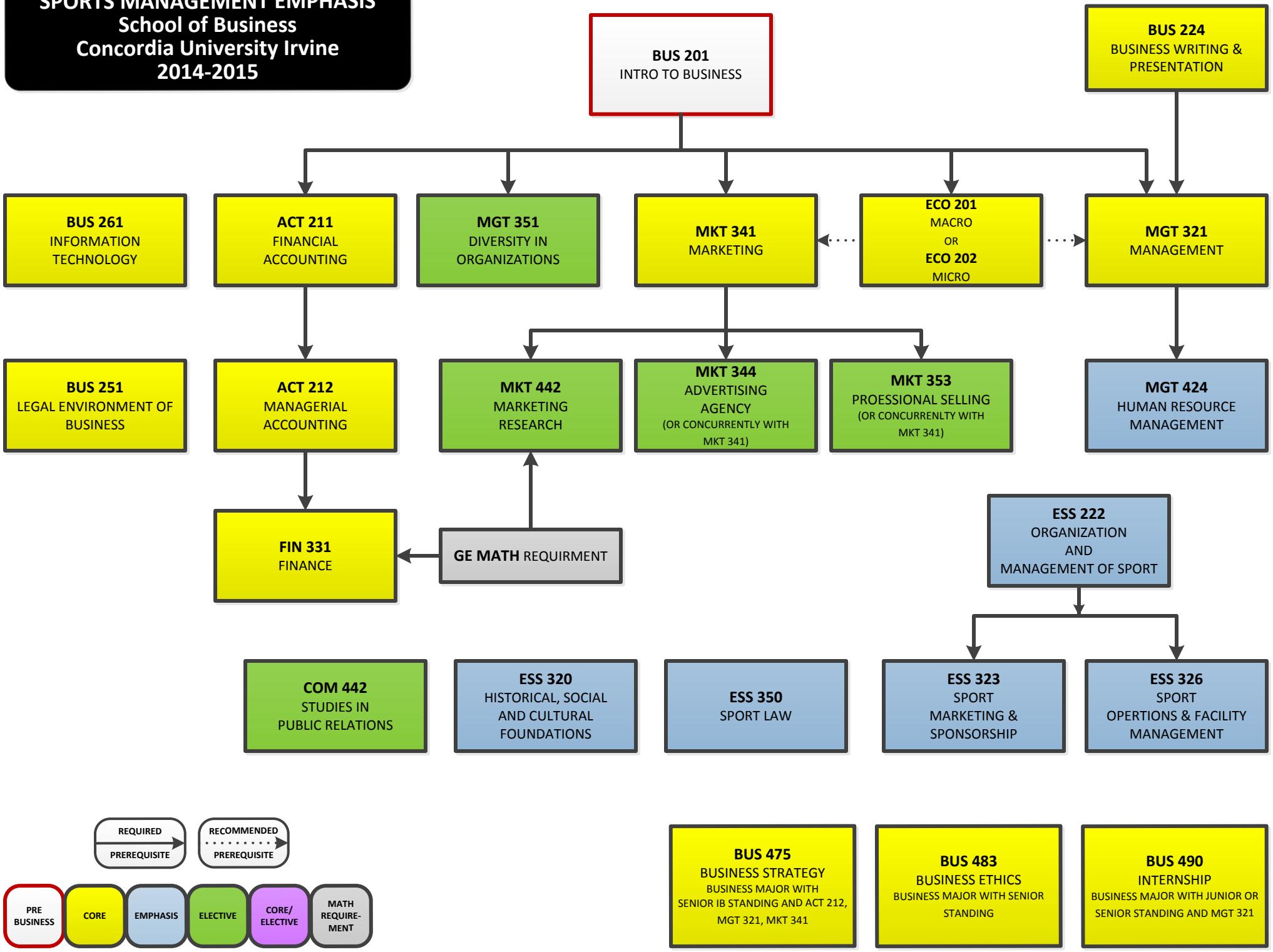SPORTS MANAGEMENT EMPHASIS
School of Business
Concordia University Irvine
2014-2015